

Delivering What Works: Transitioning to a What Works Centre Approach

Jonathan Breckon,
Director, Alliance for Useful Evidence
Regina University, Evidence and Innovation
Conference, 15/16 November 2018

nesta

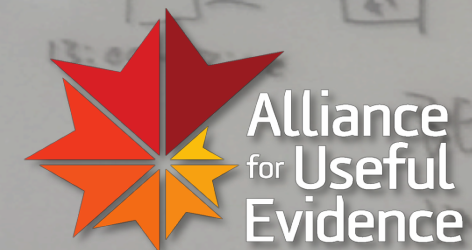

- UK What Works Centre for Children's Social Care
- EPPI Centre, University of London
- US What Works Clearing House
- NICE Collaborative
- DEFRA scoping WW Centre
- DWP Internal WW Centre
- ESRC Centre for Evidence-based Policy
- Australian Institute of Family Studies
- Center on the Developing Child at Harvard University
- Center for State Welfare Data, Chapin Hall at the University of Chicago.
- Oxford Migration Observatory
- Learning disabilities Observatory
- Wales Observatory on Human Rights of Children and Young People
- Third Sector Research Centre
- N8 Research Policing Partnership
- CELCIS, University of Strathclyde
- Research in Practice
- Project Oracle
- Education Data Lab
- Justice Data Lab

UK What Works (WW) Centres:

- Centre for Ageing Better
- Early Intervention Foundation
- Education Endowment Foundation
- NICE
- Wales Centre for Public Policy
- What Works Scotland
- What Works Centre for Local Economic Growth
- What Works Wellbeing
- What Works Centre for Crime Reduction

1. Mobilize *your* knowledge

***"If you build it, they will [NOT]
come"***



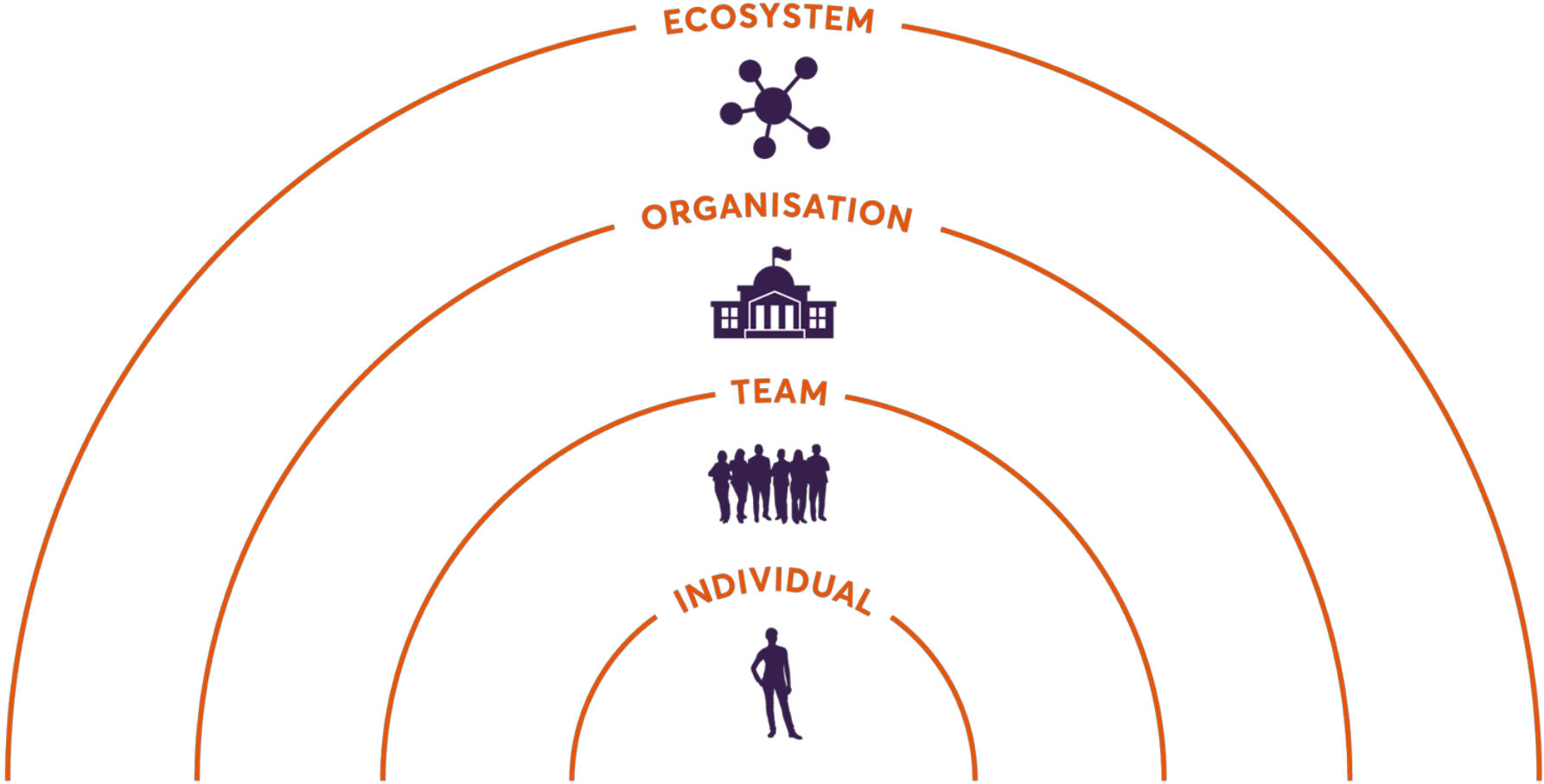

what works
centre for

**CHILDREN'S
SOCIAL
CARE**

whatworks-csc.org.uk

Twitter @whatworksCSC

What Works Centre for Children's Social Care



FUTUREGOV



A What Works Centre incubator: local engagement

Engagement with 77 local authorities:

- Practice insights research
- Site visits
- 10 'change' projects
- 6 Prototypes in 12 local authorities

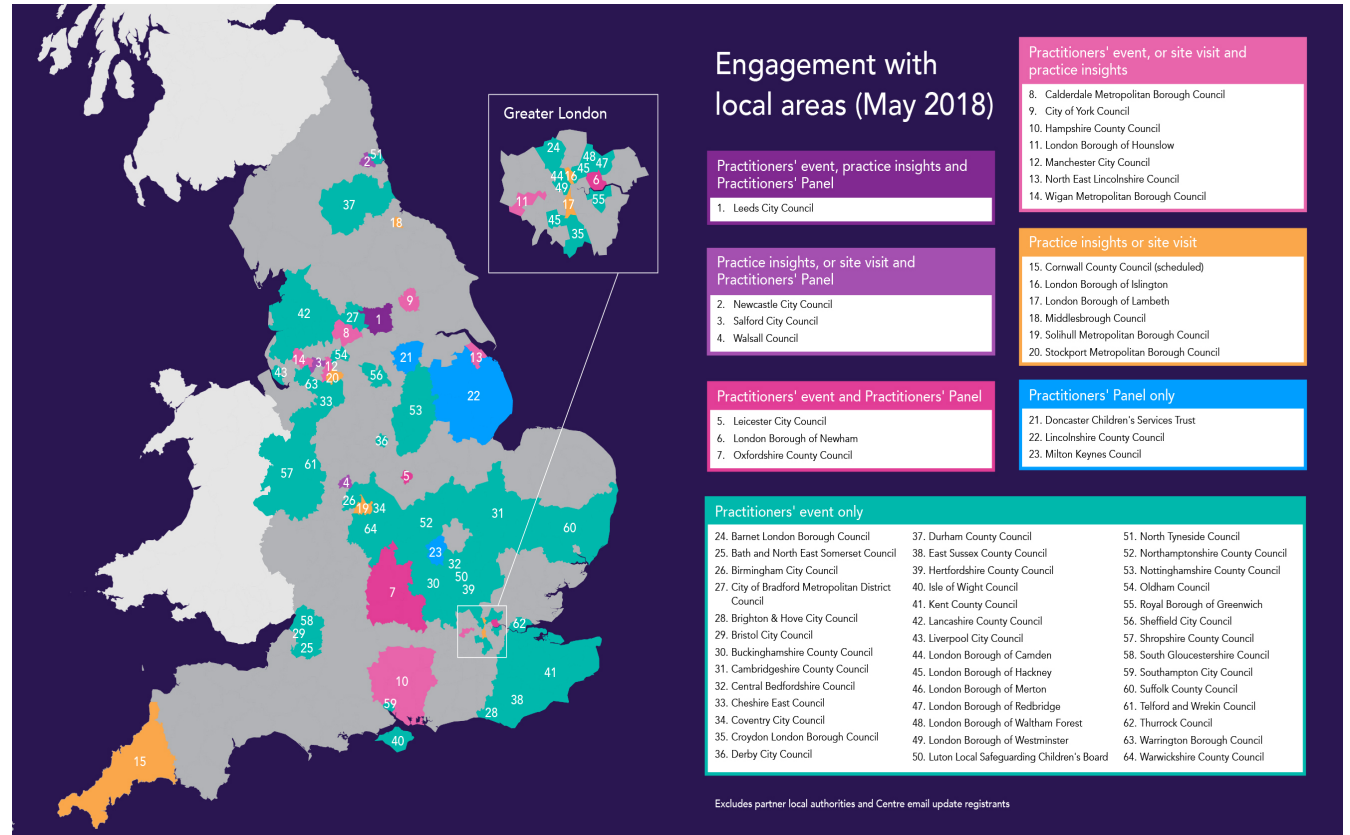

What are we prototyping?

Promising approach	Purpose	Partner LAs
Helping children's services directorates become more evidence-minded	Using a diagnostic tool to enable LAs to assess how well they are using evidence to inform operations and practice with children and families	Walsall, Greenwich; Doncaster, Leeds and Oxfordshire
DIY evaluation tool	To enable local authorities to undertake their own evaluations of projects, by developing a self-evaluation tool	Wigan
Helping children's services better use data	Helping local authorities draw richer insights from their existing data sources	Bracknell Forest; Bradford, Newcastle, Surrey
Evidence store	Making sure the evidence we produce is accessible to CSW professionals	Coventry and West Sussex
Peer-to-peer Networking	Supporting CSW professionals to network with each other, and to use each other's expertise	Cambridgeshire
Evidence Masterclasses	Helping local authorities develop their skills in using evidence	Bristol, Buckinghamshire, Calderdale

2. Use the best evidence

Not enough evidence to synthesise?



what works
centre for

**CHILDREN'S
SOCIAL
CARE**



Standards of Evidence timeline

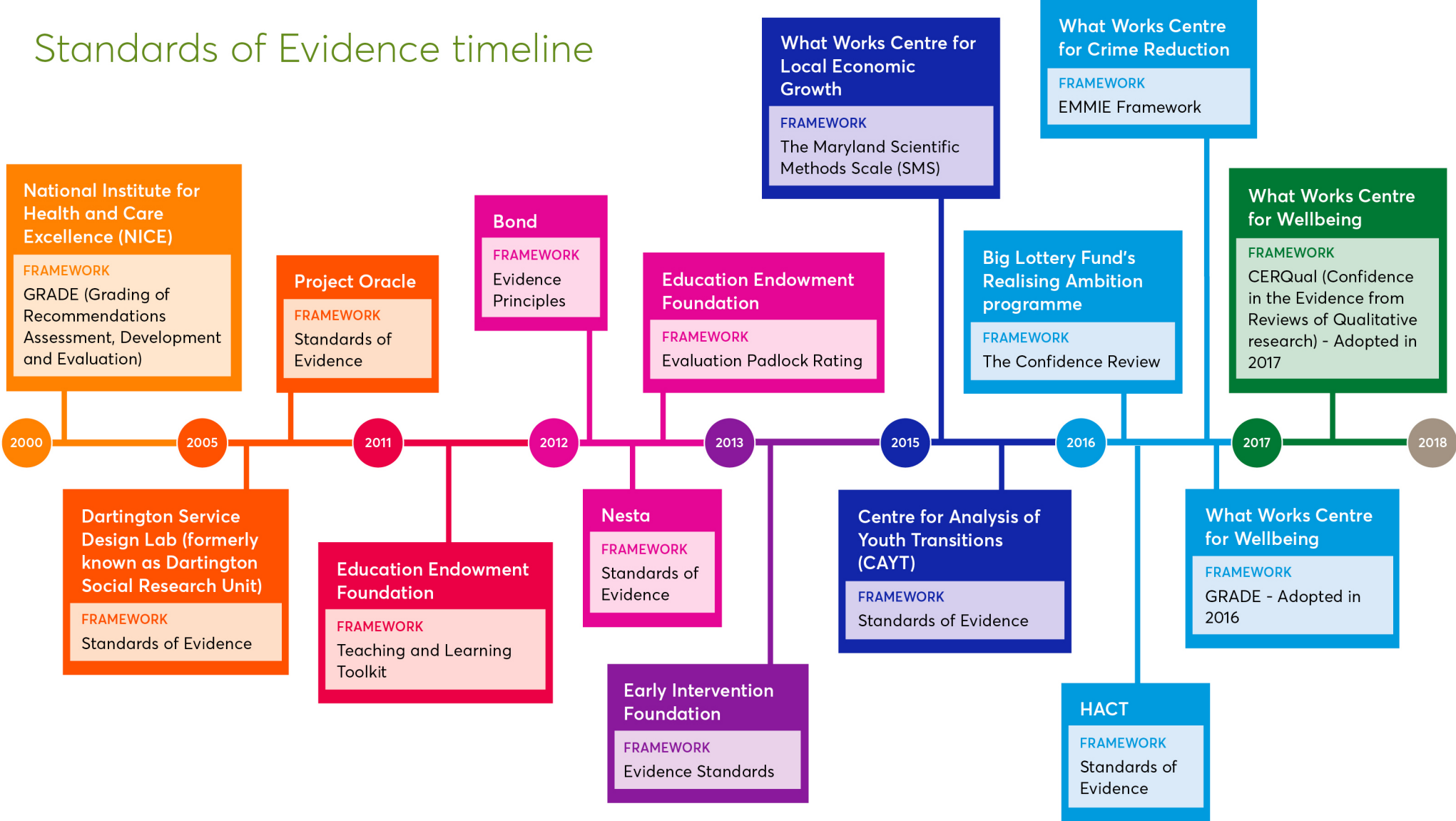

3. Find sustainable funding

Incubator: phases to creating the Centre

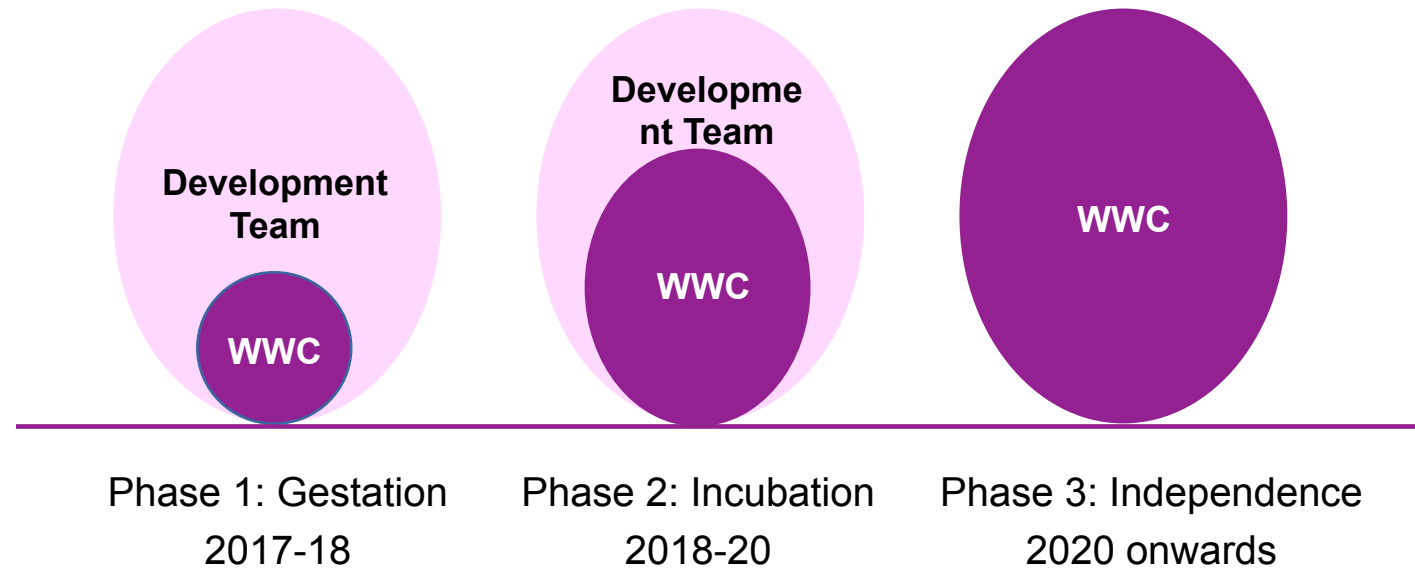

4. *Avoid academic capture*

The research catalogue is an archive of ESRC-funded grants and outputs. Links, files and other content will no longer be maintained or updated after April 2014.

ESRC UK Centre for Evidence Based Policy and Practice

The proposal is to extend for a further twelve months the ESRC's initial investment in creating the ESRC UK Centre for Evidence Based Policy and Practice. Established as a research resource, the Centre works to develop a cohesive constituency of interest in the more effective utilisation of the existing body of social research by government and non-governmental bodies, specifically through identifying and retrieving that research, and developing proven routines for reviewing it and communicating its findings. Much of the Centre's work is promotional, and particular attention will be given, if this application is successful, to international promotion. The Centre also devotes considerable attention to training researchers and research users in the specific disciplines and techniques of 'Evidence for Policy'. The Centre is located at the hub of an ESRC-funded network, and a primary task is to support the other grant-holders (the Nodes) in their work.

Start date

31 March 2004

End date

30 March 2005

Grant holder

Professor Ken Young

Grant amount

£216,622.23

Grant reference

RES-141-25-1001

Discipline

Interdisciplinary Studies

Grant type

Outputs (64)

Sort by: [Date published](#) [Author](#) [Title](#) [Type](#)

Page 1 of 3

1 2 3 Next ➤

Developing evidence-based practice in the professions

Author: Mary Phillips Date: 16 August 2006 Working paper

Continuing professional development and evidence-informed practice

Author: Mary Phillips Date: 16 August 2006 Working paper

5. Hire brilliant staff

Leadership



5 lessons

1. Prioritise Knowledge mobilisation
2. Use the best evidence
3. Find sustainable funding
4. Avoid academic capture
5. Hire brilliant staff



Alliance for
Useful Evidence

JOIN US

Web: www.alliance4usefulevidence.org

Twitter: [@A4UEvidence](https://twitter.com/A4UEvidence)



We champion the
smarter use of
evidence in social
policy and practice